

| | PETROL 95 ULP | PETROL 93 ULP & LRP | DIESEL 0.05% | DIESEL 0.005% | ILL. PAR. |
|--|---------------|---------------------|--------------|---------------|-----------|
| GAUTENG PUMP PRICE (SA c/l) AS FROM 06/05/2020 | 1,222.000 | 1,202.000 | - | - | - |
| WHOLESALE PRICE (SA c/l) AS FROM 06/05/2020 | - | - | 1,108.560 | 1,117.960 | 449.828 |
| SINGLE NATIONAL MAXIMUM RETAIL PRICE | - | - | - | - | 543.000 |
| BASIC FUEL PRICE - 05/05/2020 (SA c/l) | 382.388 | 369.529 | 364.415 | 374.100 | 225.400 |
| PRESS RELEASE CONTRIBUTION TO BFP 30/04/2020 - 05/05/2020 (SA c/l) | 448.770 | 438.770 | 518.630 | 523.030 | 468.128 |
| UNIT OVER/(UNDER) RECOVERY - 05/05/2020 (SA c/l) | 66.382 | 69.241 | 154.215 | 148.930 | 242.728 |
| AVERAGE BASIC FUEL PRICE 30/04/2020 - 05/05/2020 | 341.007 | 328.618 | 324.924 | 332.829 | 192.022 |
| AVERAGE UNIT OVER/(UNDER) RECOVERY 30/04/2020 - 05/05/2020 | 107.763 | 110.152 | 193.706 | 190.201 | 276.106 |

ANALYSIS MOVEMENT OF AVERAGE OVER/(UNDER) RECOVERY

| | PETROL 95 | PETROL 93 | DIESEL 0.05% | DIESEL 0.005% | ILL. PAR. |
|--|-----------|-----------|--------------|---------------|-----------|
| - MOVEMENT IN INTERNATIONAL PRODUCT PRICES | 104.715 | 107.215 | 190.802 | 187.226 | 274.390 |
| - MOVEMENT IN EXCHANGE RATE | 3.048 | 2.937 | 2.904 | 2.975 | 1.716 |
| AVERAGE UNIT OVER/(UNDER) RECOVERY 30/04/2020 - 05/05/2020 | 107.763 | 110.152 | 193.706 | 190.201 | 276.106 |

R/\$ EXCHANGE RATE - (R/\$18.3986 - 05/05/2020)

EXCHANGE RATE USED IN BASIC FUEL PRICE

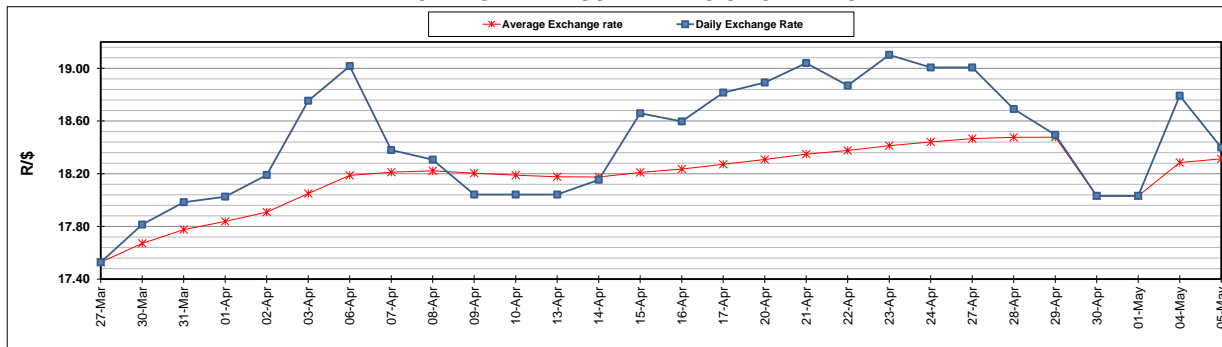

INTERNATIONAL PRODUCT PRICES OF BASKET USED IN BASIC FUEL PRICE

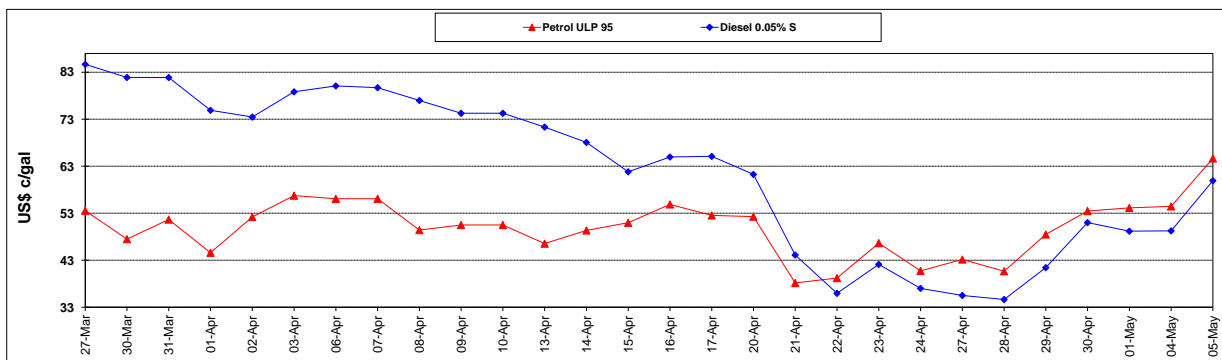

BASIC FUEL PRICE IN SA CENTS PER LITRE

